

Guia upgrade WP4 upgrade

Vídeo Upgrade: <http://url.cn/Qsf9an>

1. Cabo Upgrade:

Veja abaixo



2. Ferramenta Upgrade:

 SP_MDT_src_v3.1344.00.00-TestVersion-4.rar

Unzip a ferramenta

- 1) Clique o ícone "SPMultiPortFlashDownloadProject.exe" , verá a imagem abaixo

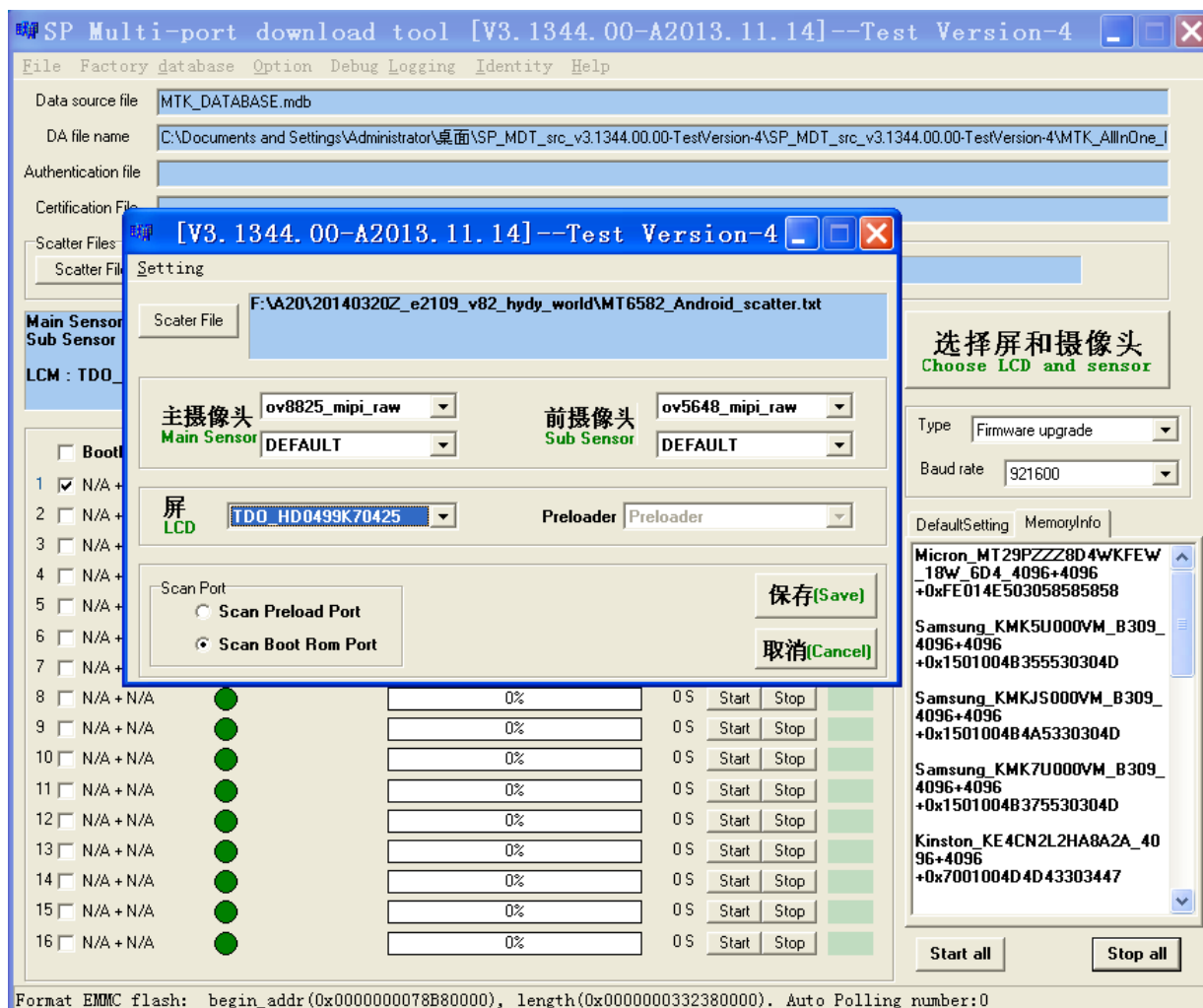

2) Seleccione o arquivo: clique“Scatter File” (veja abaixo) .

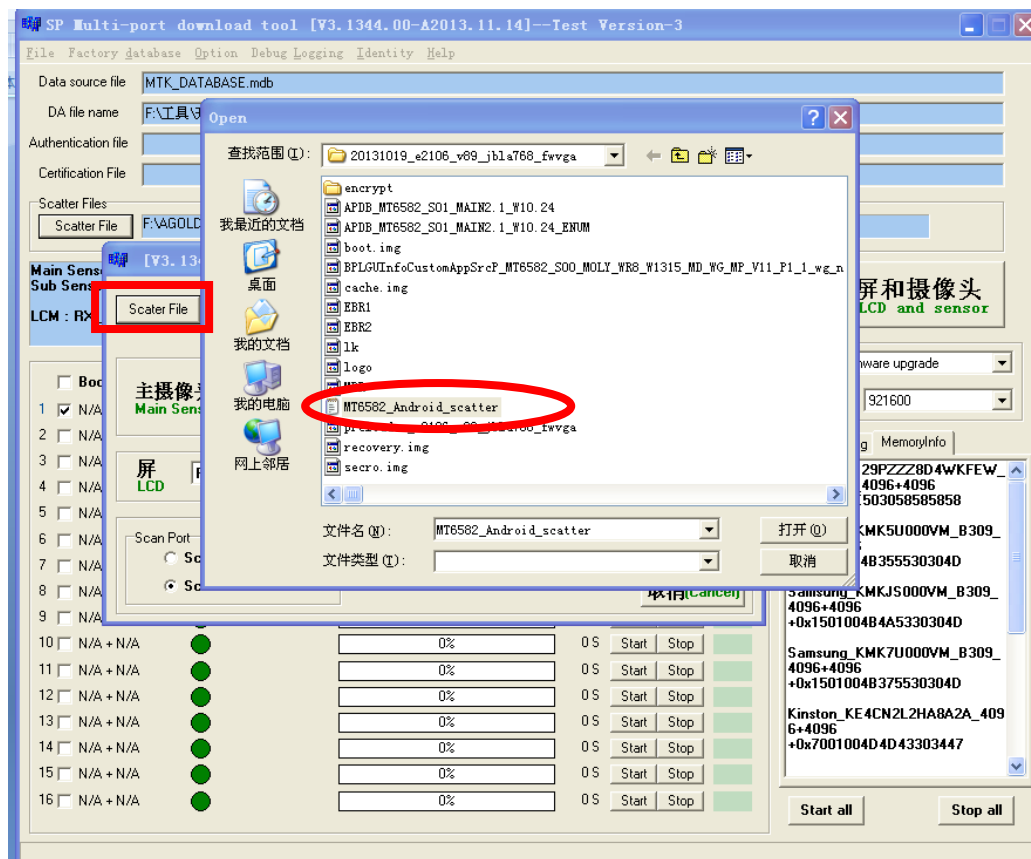



图3 (choose driver)

3) Após escolher o driver, clique em “Save”, depois clique “Start all”, conectando o telefone ao upgrade.



(Scan a porta com)

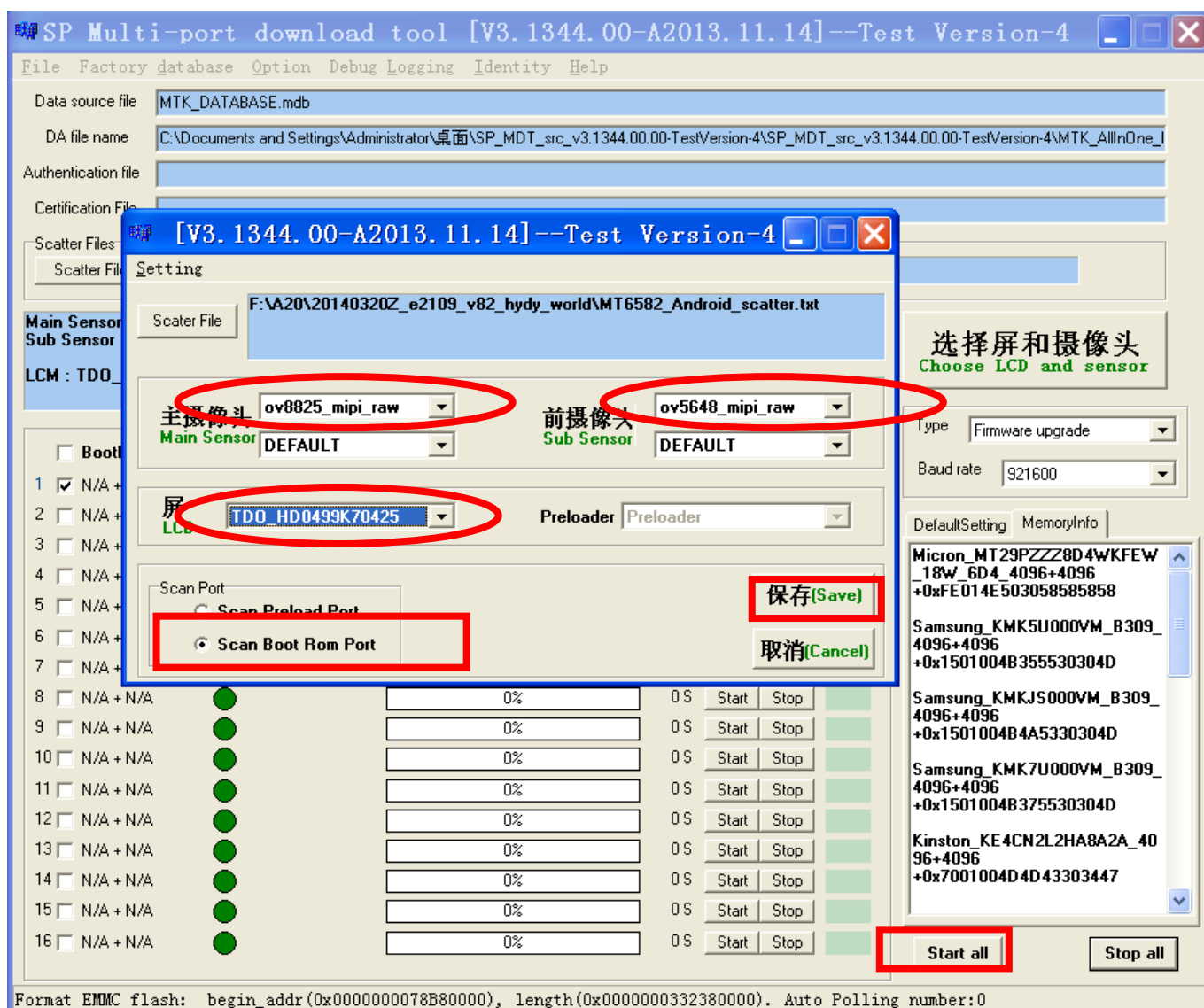
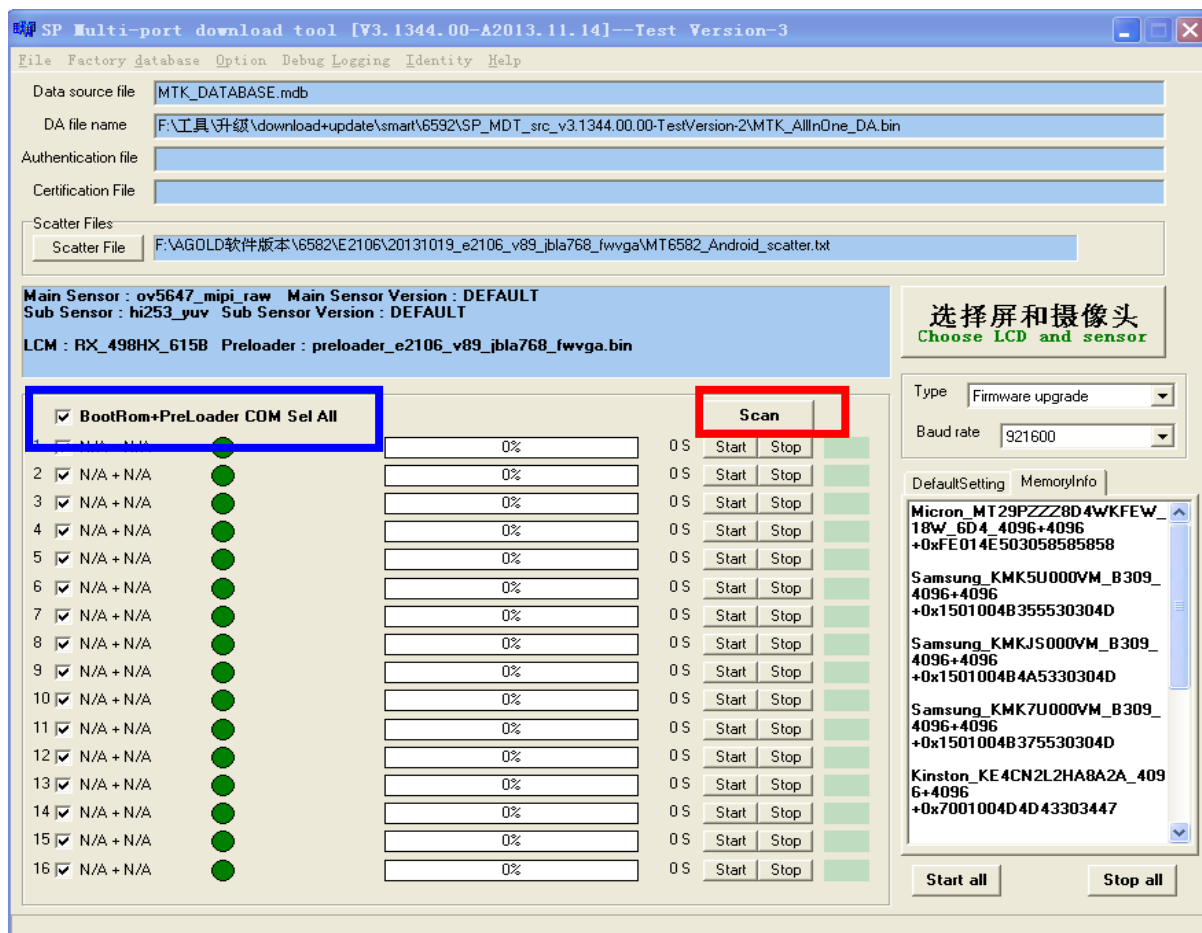
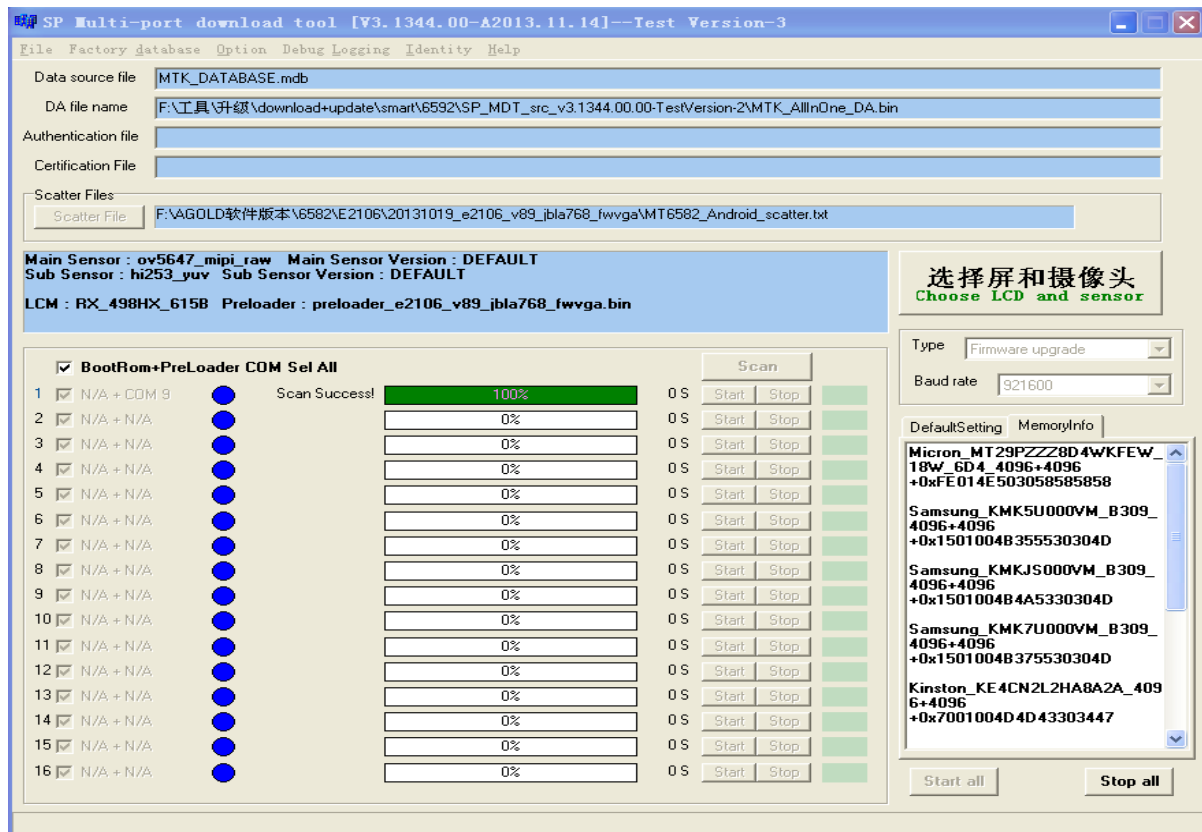

(scan terminado)

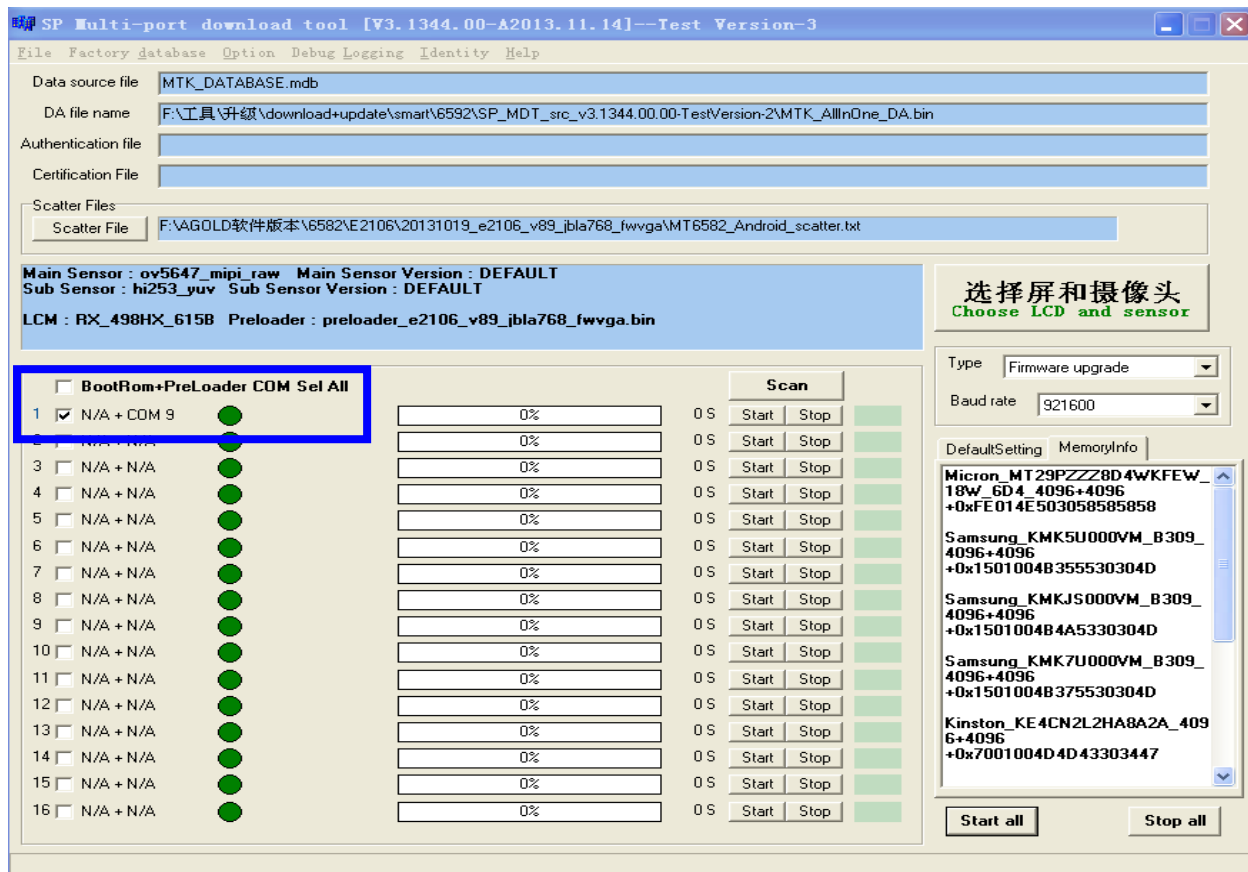

(clique na porta com disponível)

Terminado o passo acima, tire a bateria, desconecte o cabo usb, depois clique em “start all”, recoloque a bateria e conecte o cabo usb

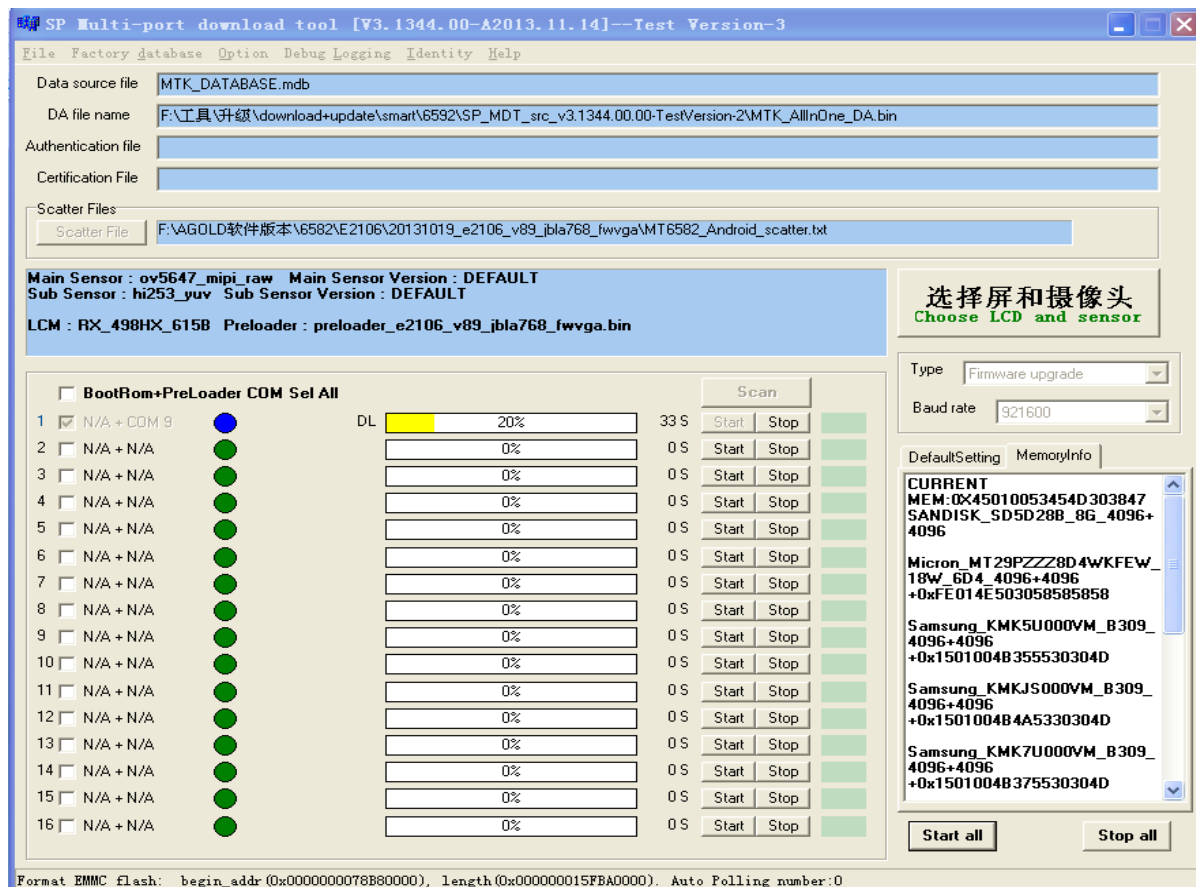

(baixando)

SP Multi-port download tool [V3.1344.00-A2013.11.14]--Test Version-3

File Factory database Option Debug Logging Identity Help

Data source file: MTK_DATABASE.mdb

DA file name: F:\工具\升级\download+update\smart\6592\SP_MDT_src_v3.1344.00.00-TestVersion-2\MTK_AllInOne_DA.bin

Authentication file:

Certification File:

Scatter Files:

Scatter File: F:\AGOLD软件版本\6582\E2106\20131019_e2106_v89_ibla768_fwvga\MT6582_Android_scatter.txt

Main Sensor : oy5647_mipi_raw Main Sensor Version : DEFAULT
Sub Sensor : hi253_yuv Sub Sensor Version : DEFAULT
LCM : RX_498HX_615B Preloader : preloader_e2106_v89_ibla768_fwvga.bin

选择屏和摄像头
Choose LCD and sensor

Type: Firmware upgrade
Baud rate: 921600

DefaultSetting MemoryInfo

CURRENT
MEM:0x4501005345D303847
SANDISK_SD5D28B_8G_4096+4096
Micron_MT29PZZZ8D4WKFEW_18W_6D4_4096+4096
+0xFE014E503058585858
Samsung_KMK5U000VM_B309_4096+4096
+0x1501004B355530304D
Samsung_KMKJS000VM_B309_4096+4096
+0x1501004B4A5330304D
Samsung_KMK7U000VM_B309_4096+4096
+0x1501004B375530304D

Start all Stop all

Format EMMC flash: begin_addr (0x0000000078B80000), length (0x000000015FBA0000). Auto Polling number:0

<input type="checkbox"/> BootRom+PreLoader COM Sel All				Scan	
1	<input checked="" type="checkbox"/> N/A + COM 9	DL OK	100%	129 S	Start Stop A
2	<input type="checkbox"/> N/A + N/A		0%	0 S	Start Stop
3	<input type="checkbox"/> N/A + N/A		0%	0 S	Start Stop
4	<input type="checkbox"/> N/A + N/A		0%	0 S	Start Stop
5	<input type="checkbox"/> N/A + N/A		0%	0 S	Start Stop
6	<input type="checkbox"/> N/A + N/A		0%	0 S	Start Stop
7	<input type="checkbox"/> N/A + N/A		0%	0 S	Start Stop
8	<input type="checkbox"/> N/A + N/A		0%	0 S	Start Stop
9	<input type="checkbox"/> N/A + N/A		0%	0 S	Start Stop
10	<input type="checkbox"/> N/A + N/A		0%	0 S	Start Stop
11	<input type="checkbox"/> N/A + N/A		0%	0 S	Start Stop
12	<input type="checkbox"/> N/A + N/A		0%	0 S	Start Stop
13	<input type="checkbox"/> N/A + N/A		0%	0 S	Start Stop
14	<input type="checkbox"/> N/A + N/A		0%	0 S	Start Stop
15	<input type="checkbox"/> N/A + N/A		0%	0 S	Start Stop
16	<input type="checkbox"/> N/A + N/A		0%	0 S	Start Stop